

Patient report

Bio-Rad DATE: 06/11/2018
D-10 TIME: 05:54 PM
S/N: #DJ4I016123 Software version: 4.20-2
Sample ID: 10303924
Injection date 06/11/2018 05:39 PM
Injection #: 16 Method: HbA1c
Rack #: --- Rack position: 1

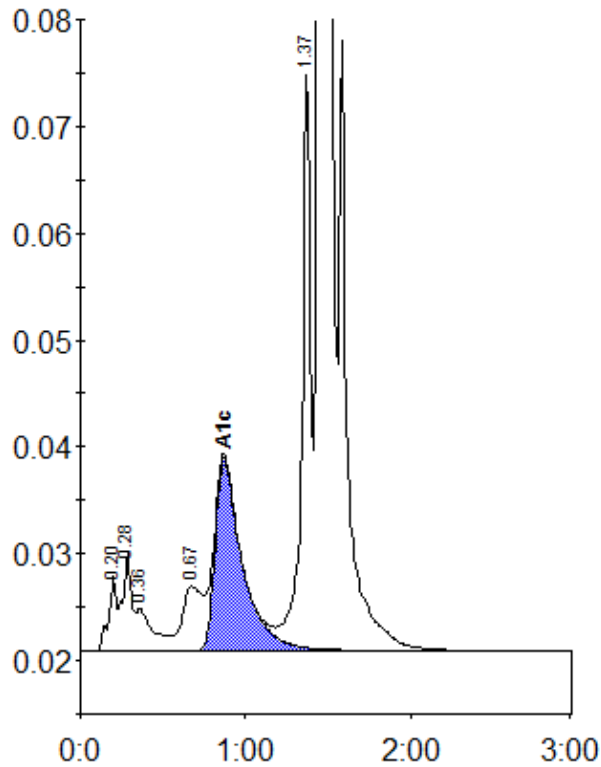

Peak table - ID: 10303924

Peak	R.time	Height	Area	Area %
A1a	0.20	7019	23712	0.8
A1b	0.28	9141	35263	1.2
Unknown	0.36	3974	28674	0.9
LA1c/CHb-1	0.67	6009	49044	1.6
A1c	0.87	18013	205552	8.8
P3	1.37	54319	198672	6.5
A0	1.45	742607	2515670	82.3
Total Area:		3056588		

Concentration:	%
A1c	8.8