

Patient report

Bio-Rad DATE: 06/11/2018
D-10 TIME: 04:55 PM
S/N: #DJ4I016123 Software version: 4.20-2
Sample ID: 10290694
Injection date 06/11/2018 04:40 PM
Injection #: 12 Method: HbA1c
Rack #: --- Rack position: 2

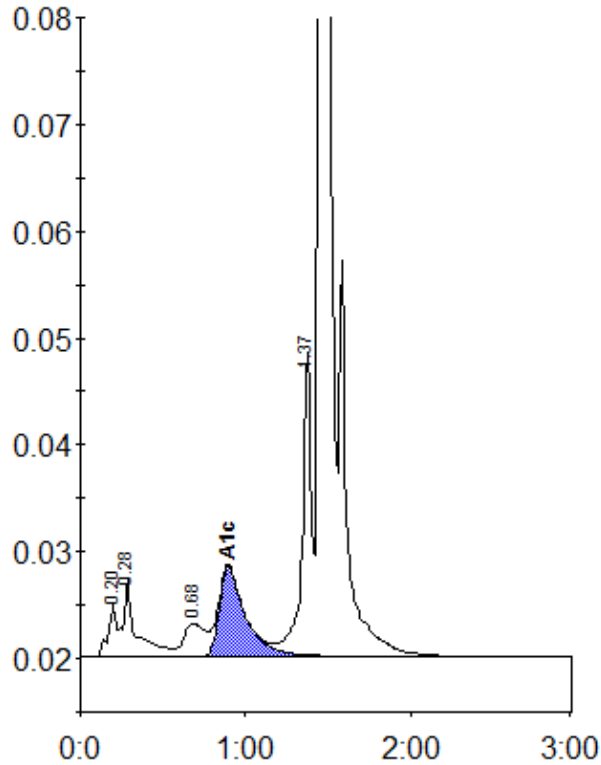

Peak table - ID: 10290694

Peak	R.time	Height	Area	Area %
A1a	0.20	4793	16018	0.9
A1b	0.28	7080	38773	2.1
LA1c/CHb-1	0.68	3057	27612	1.5
A1c	0.89	8347	91581	6.7
P3	1.37	28507	110137	5.9
A0	1.45	530047	1590377	84.8
Total Area:		1874498		

Concentration:	%
A1c	6.7