

Patient report

Bio-Rad DATE: 06/11/2018
D-10 TIME: 03:53 PM
S/N: #DJ4I016123 Software version: 4.20-2
Sample ID: 10285328
Injection date 06/11/2018 03:32 PM
Injection #: 8 Method: HbA1c
Rack #: --- Rack position: 2

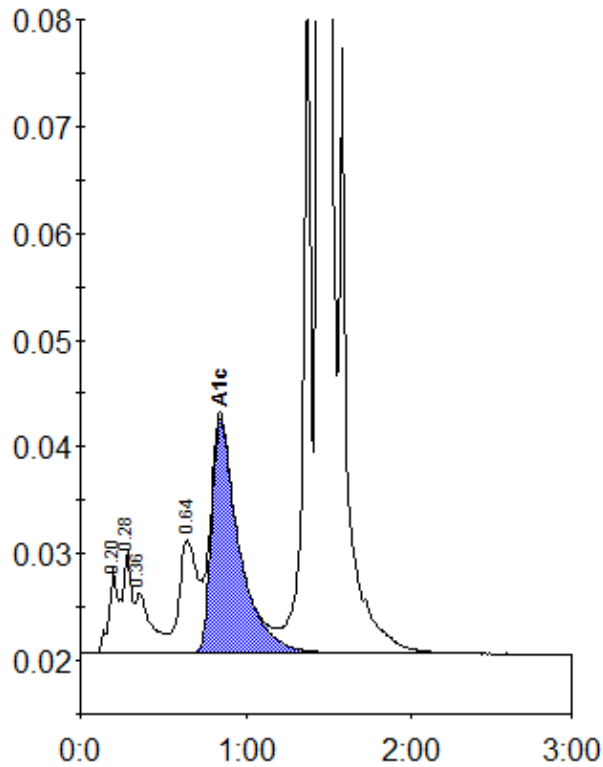

Peak table - ID: 10285328

Peak	R.time	Height	Area	Area %
A1a	0.20	7985	26310	0.9
A1b	0.28	9516	38428	1.3
Unknown	0.36	5699	38982	1.3
LA1c/CHb-1	0.64	10708	82960	2.7
A1c	0.85	22017	256047	10.7
P3	1.37	64529	215671	7.0
A0	1.44	702207	2411960	78.6
Total Area:			3070357	

Concentration:	%
A1c	10.7