

Patient Name	Mrs. Bina	Client Name	Civil Hospital-P, Gurgaon.	Specimen Received	08/06/2018
Age/Sex	38/F	Client Code	MolQ1681P	Specimen Type	Tissue
Patient ID	011806080118	Ref. Doctor		Collection Date	08/06/2018
Specimen ID	MOLQ/B-523/18			Report Date	11/06/2018

SURGICAL PATHOLOGY REPORT

GALL BLADDER.

DIAGNOSIS

CHOLECYSTITIS AND CHOLELITHIASIS.

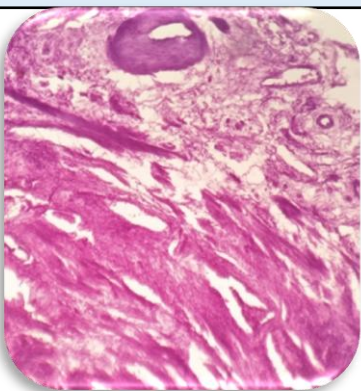

SPECIMEN

Gall Bladder.

GROSS

Received 9.0 x 3.1 cms long gall bladder. Cut section shows stones.

Microscopy

- Section examined shows ulcerative mucosa and rokitansky aschoff sinus with fibrocollagenous tissue.

Note : All biopsy specimen will be stored for 15 (fifteen)days, block and slides for 5(five) years only from the time of receipt at the laboratory. No request ,for any of the above ,will be entertained after the due date.

Reference

- Rosai and Ackerman's Surgical Pathology.
- Modern Surgical Pathology.

**Gulshan Yadav, MD
Consultant Pathologist**