

Patient report

Bio-Rad DATE: 06/10/2018
D-10 TIME: 06:03 PM
S/N: #DJ4I016123 Software version: 4.20-2
Sample ID: 10285543
Injection date 06/10/2018 05:54 PM
Injection #: 28 Method: HbA1c
Rack #: --- Rack position: 8

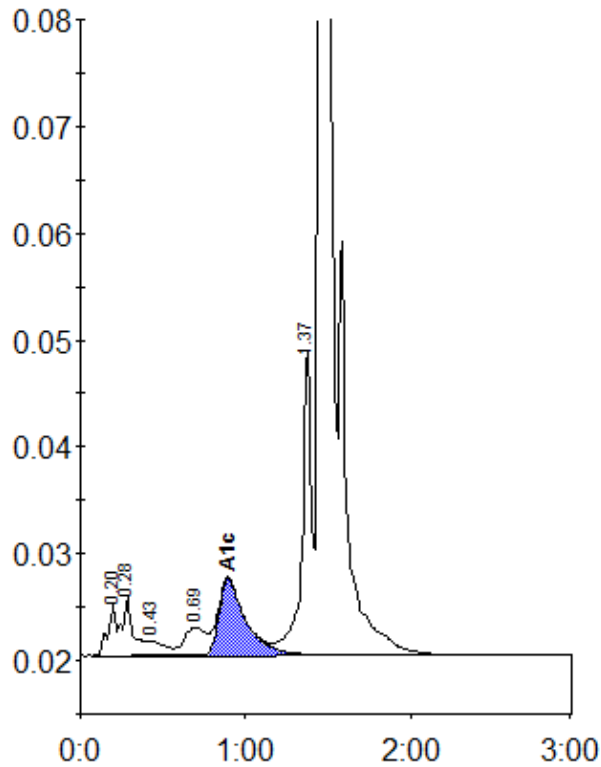

Peak table - ID: 10285543

Peak	R.time	Height	Area	Area %
A1a	0.20	4720	16896	0.8
A1b	0.28	5516	25652	1.2
F	0.43	1360	10345	0.5
LA1c/CHb-1	0.69	2658	24136	1.2
A1c	0.89	7161	81116	5.5
P3	1.37	28627	113678	5.4
A0	1.45	591433	1818453	87.0
Total Area:		2090278		

Concentration:	%
A1c	5.5