

# Patient report

Bio-Rad                      DATE: 06/10/2018  
D-10                         TIME: 05:19 PM  
S/N: #DJ4I016123        Software version: 4.20-2  
Sample ID:                 10279119  
Injection date             06/10/2018 04:56 PM  
Injection #: 20             Method: HbA1c  
Rack #: ---                 Rack position: 2

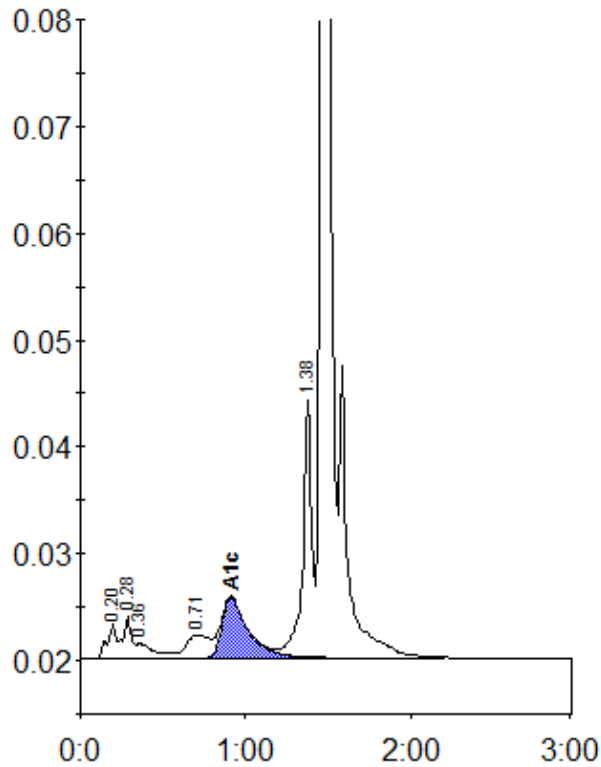

Peak table - ID: 10279119

Peak	R.time	Height	Area	Area %
A1a	0.20	3235	12147	0.9
A1b	0.28	3938	14071	1.1
Unknown	0.36	1402	10881	0.8
LA1c/CHb-1	0.71	2115	21103	1.6
A1c	0.91	5644	62797	6.6
P3	1.38	24030	92365	7.0
A0	1.46	374904	1103675	83.8
Total Area:		1317038		

Concentration:	%
A1c	6.6