

Patient report

Bio-Rad DATE: 06/10/2018
D-10 TIME: 04:43 PM
S/N: #DJ4I016123 Software version: 4.20-2
Sample ID: 10259911
Injection date 06/10/2018 04:37 PM
Injection #: 18 Method: HbA1c
Rack #: --- Rack position: 10

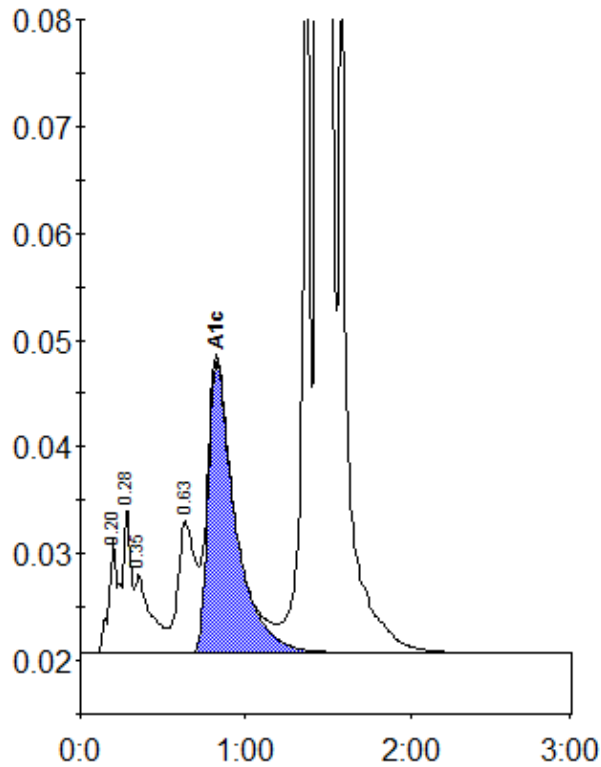

Peak table - ID: 10259911

Peak	R.time	Height	Area	Area %
A1a	0.20	10782	45076	1.2
A1b	0.28	13692	41432	1.1
Unknown	0.35	7328	49652	1.3
LA1c/CHb-1	0.63	12375	91125	2.4
A1c	0.83	27265	312651	10.4
P3	1.37	83797	258271	6.8
A0	1.44	857725	3017656	79.1
Total Area:		3815861		

Concentration:	%
A1c	10.4