

Patient report

Bio-Rad DATE: 06/10/2018
D-10 TIME: 04:26 PM
S/N: #DJ4I016123 Software version: 4.20-2
Sample ID: 10308359
Injection date 06/10/2018 04:18 PM
Injection #: 12 Method: HbA1c
Rack #: --- Rack position: 4

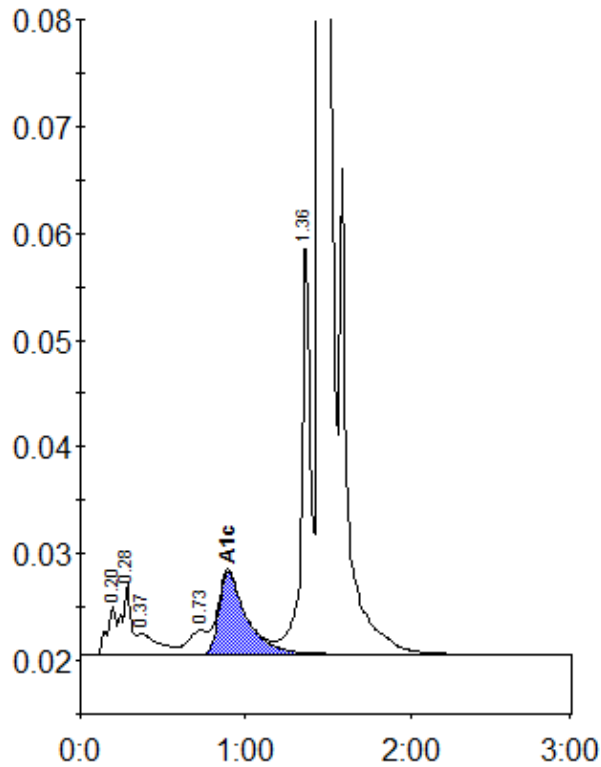

Peak table - ID: 10308359

Peak	R.time	Height	Area	Area %
A1a	0.20	4431	17563	0.8
A1b	0.28	6635	24739	1.1
Unknown	0.37	2010	17232	0.8
LA1c/CHb-1	0.73	2261	18199	0.8
A1c	0.89	7755	89963	5.8
P3	1.36	39240	147077	6.8
A0	1.45	581714	1840036	85.4
Total Area:		2154808		

Concentration:	%
A1c	5.8