

Patient report

Bio-Rad DATE: 06/10/2018
D-10 TIME: 03:00 PM
S/N: #DJ4I016123 Software version: 4.20-2
Sample ID: 10251637
Injection date 06/10/2018 02:38 PM
Injection #: 3 Method: HbA1c
Rack #: --- Rack position: 3

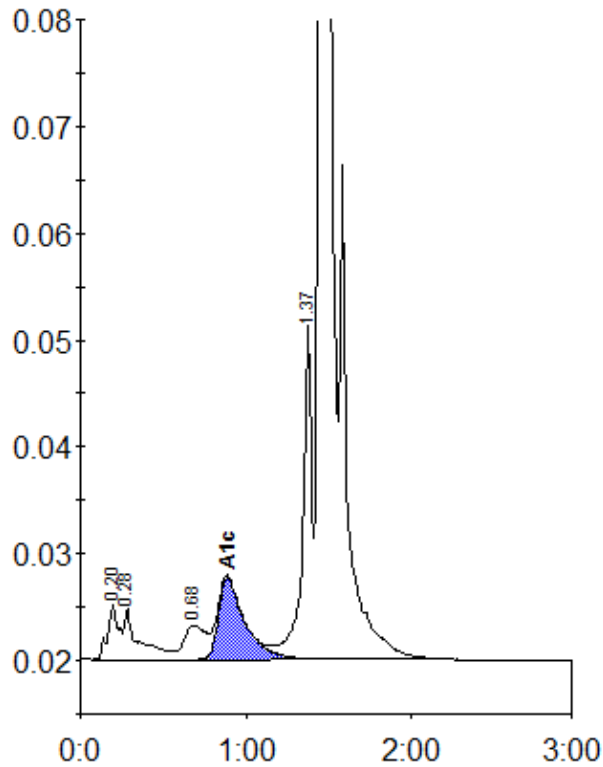

Peak table - ID: 10251637

| Peak | R.time | Height | Area | Area % |
|-------------|--------|---------|---------|--------|
| A1a | 0.20 | 5234 | 24163 | 1.0 |
| A1b | 0.28 | 4790 | 29606 | 1.3 |
| LA1c/CHb-1 | 0.68 | 3193 | 29454 | 1.3 |
| A1c | 0.89 | 7693 | 85125 | 5.1 |
| P3 | 1.37 | 31691 | 121767 | 5.2 |
| A0 | 1.45 | 632868 | 2059300 | 87.7 |
| Total Area: | | 2349414 | | |

| | |
|----------------|-----|
| Concentration: | % |
| A1c | 5.1 |