

<b>Patient Name</b>	Mrs. BHEEM KAUR	<b>Client Name</b>	Patient Care Diagnostics,	<b>Specimen Received</b>	15/05/2018
<b>Age/Sex</b>	45/F		Faridabad	<b>Specimen Type</b>	Tissue
<b>Patient ID</b>	011805150223	<b>Client Code</b>	MolQ1774CM	<b>Collection Date</b>	15/05/2018
<b>Specimen ID</b>	MOLQ/B-411/18	<b>Ref. Doctor</b>	KISHAN SINGH HOSP	<b>Report Date</b>	07/06/2018

## SURGICAL PATHOLOGY REPORT

### Uterus with cervix.

#### DIAGNOSIS

#### LEIOMYOMA.

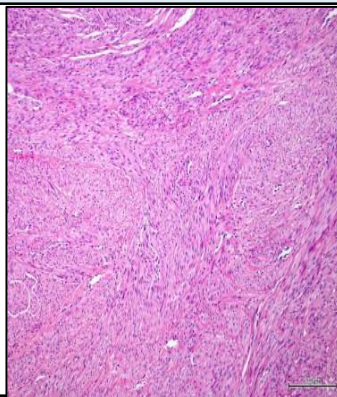

#### SPECIMEN

Uterus with cervix.

#### GROSS

- 1) Received 12x7.8cm long uterus with cervix.
- 2) Cut section large fibroid 7x7cm obliterating endometrial cavity and bilateral adnexa.
- 3) Ovary size 3x2cm and 2x2cm.

#### Microscopy

- 1) Myometrium shows muscle bundles.
- 2) Cervix shows mononuclear inflammatory cells.
- 3) Fibroid shows interlacing muscle bundle.
- 4) Ovary shows luteal cyst and ovary shows unremarkable.
- 5) Other ovary shows luteal cyst and tube unremarkable.

**Note :** All biopsy specimen will be stored for 15 (fifteen) days, block and slides for 5 (five) years only from the time of receipt at the laboratory. No request, for any of the above, will be entertained after the due date.

#### Reference

- i) Rosai and Ackerman's Surgical Pathology.
- ii) Modern Surgical Pathology.

**Dr. Gulshan Yadav, MD**  
Consultant Pathologist