

Patient report

Bio-Rad DATE: 06/09/2018
D-10 TIME: 04:09 PM
S/N: #DJ4I016123 Software version: 4.20-2
Sample ID: 10240153
Injection date 06/09/2018 03:49 PM
Injection #: 16 Method: HbA1c
Rack #: --- Rack position: 7

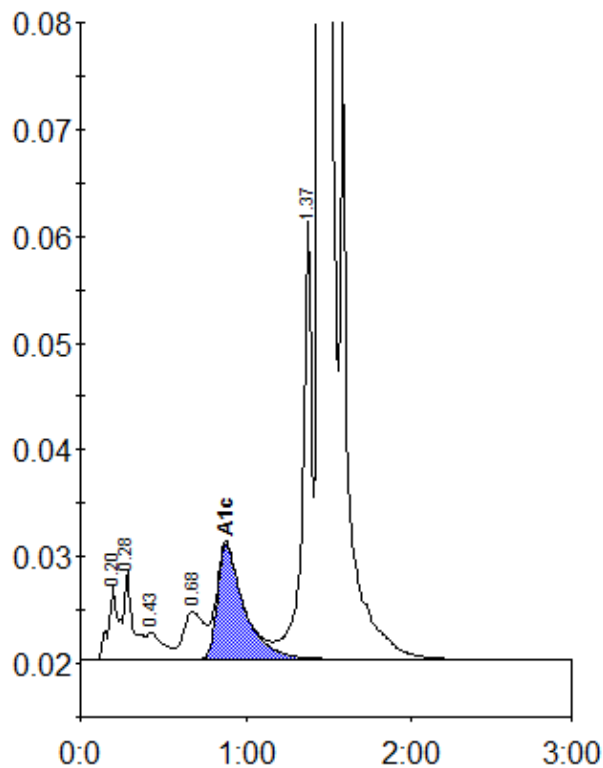

Peak table - ID: 10240153

Peak	R.time	Height	Area	Area %
A1a	0.20	6764	30411	1.1
A1b	0.28	8370	29994	1.1
F	0.43	2545	17434	0.6
LA1c/CHb-1	0.68	4427	38907	1.4
A1c	0.88	10712	120776	6.0
P3	1.37	41426	160839	5.7
A0	1.45	715777	2407843	85.8
Total Area:		2806205		

Concentration:	%
A1c	6.0