

Patient report

Bio-Rad DATE: 06/09/2018
D-10 TIME: 07:40 PM
S/N: #DJ4I016123 Software version: 4.20-2
Sample ID: 10308311
Injection date 06/09/2018 07:18 PM
Injection #: 30 Method: HbA1c
Rack #: --- Rack position: 3

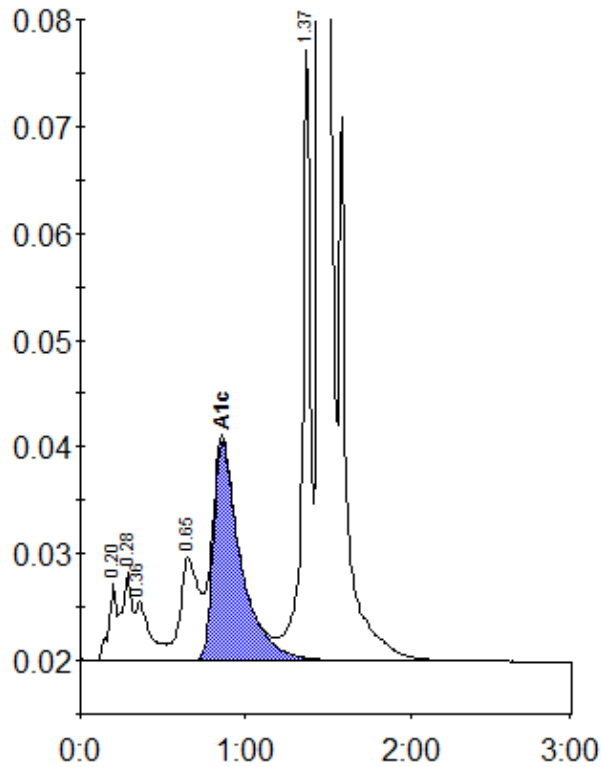

Peak table - ID: 10308311

Peak	R.time	Height	Area	Area %
A1a	0.20	7140	23776	0.9
A1b	0.28	8249	35672	1.4
Unknown	0.36	5495	32945	1.3
LA1c/CHb-1	0.65	9608	75694	2.9
A1c	0.86	20512	236389	11.8
P3	1.37	57818	192195	7.4
A0	1.45	609564	1986744	76.9
Total Area:		2583415		

Concentration:	%
A1c	11.8