

# Patient report

Bio-Rad                      DATE: 06/09/2018  
D-10                         TIME: 07:40 PM  
S/N: #DJ4I016123        Software version: 4.20-2  
Sample ID:                 10265148  
Injection date             06/09/2018 07:12 PM  
Injection #: 28             Method: HbA1c  
Rack #: ---                 Rack position: 1

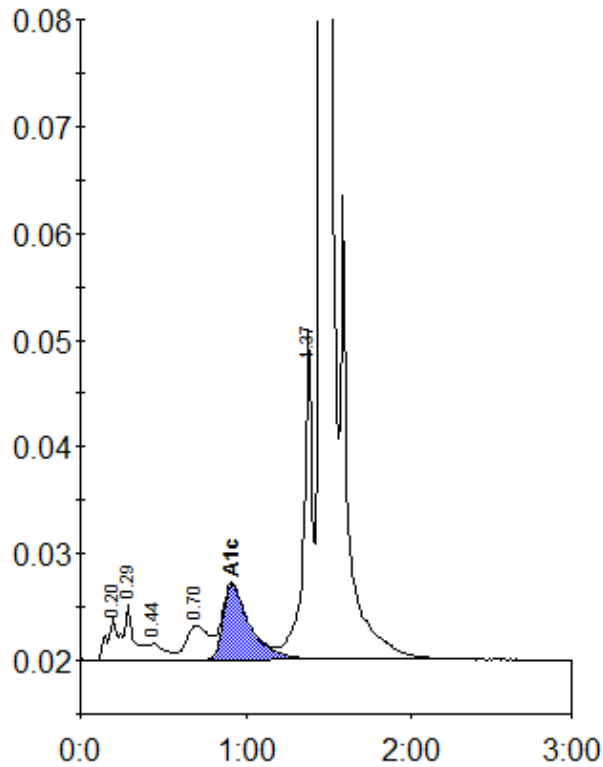

Peak table - ID: 10265148

Peak	R.time	Height	Area	Area %
A1a	0.20	3904	20307	0.9
A1b	0.29	5190	19520	0.9
F	0.44	1523	10995	0.5
LA1c/CHb-1	0.70	3222	30473	1.4
A1c	0.92	7019	79615	5.3
P3	1.37	30954	117095	5.5
A0	1.45	599508	1866880	87.0
Total Area:		2144887		

Concentration:	%
A1c	5.3