

Patient report

Bio-Rad DATE: 06/09/2018
D-10 TIME: 06:31 PM
S/N: #DJ4I016123 Software version: 4.20-2
Sample ID: 10269411
Injection date 06/09/2018 05:58 PM
Injection #: 21 Method: HbA1c
Rack #: --- Rack position: 3

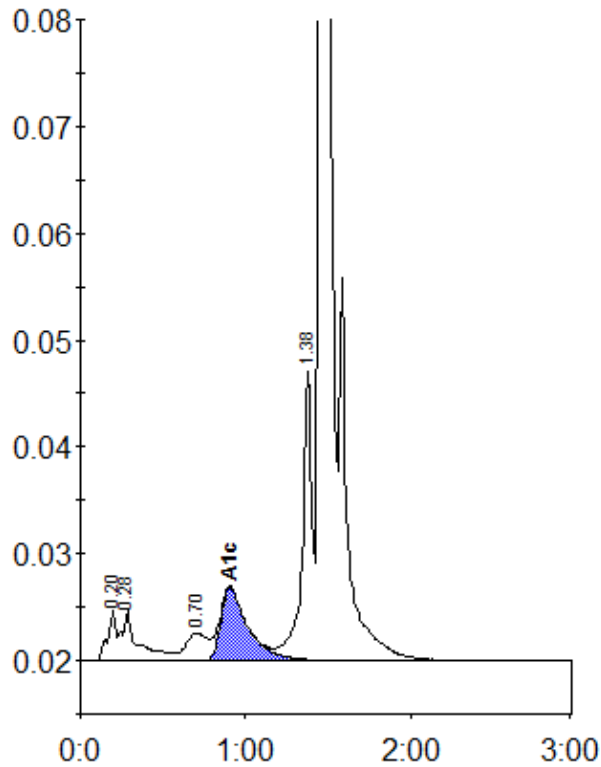

Peak table - ID: 10269411

Peak	R.time	Height	Area	Area %
A1a	0.20	4694	17080	0.9
A1b	0.28	4708	32578	1.8
LA1c/CHb-1	0.70	2572	24414	1.4
A1c	0.91	6837	78838	6.1
P3	1.38	27112	109016	6.1
A0	1.46	504338	1539837	85.5
Total Area:	1801764			

Concentration:	%
A1c	6.1