

Patient report

Bio-Rad DATE: 06/09/2018
D-10 TIME: 06:31 PM
S/N: #DJ4I016123 Software version: 4.20-2
Sample ID: 10285199
Injection date 06/09/2018 05:55 PM
Injection #: 20 Method: HbA1c
Rack #: --- Rack position: 2

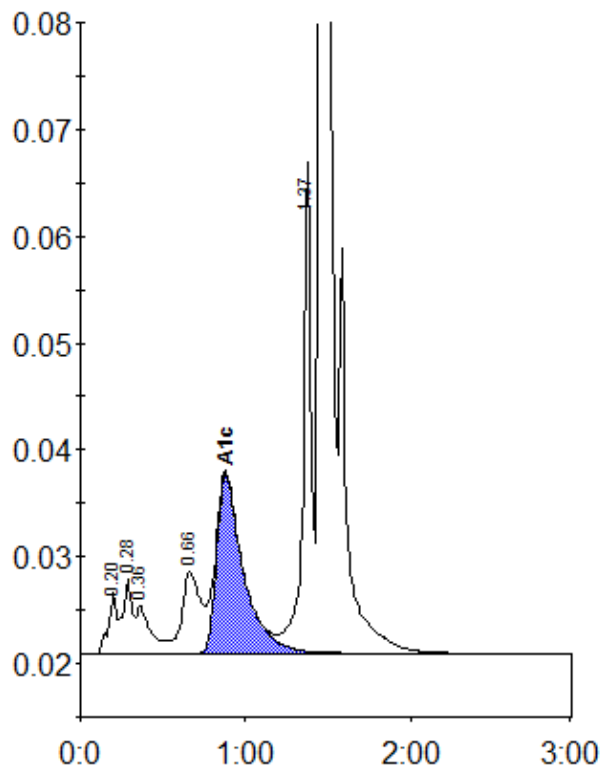

Peak table - ID: 10285199

Peak	R.time	Height	Area	Area %
A1a	0.20	5626	19151	0.9
A1b	0.28	6961	28574	1.4
Unknown	0.36	4419	27593	1.4
LA1c/CHb-1	0.66	7607	60428	3.0
A1c	0.88	16768	189183	12.1
P3	1.37	46097	152680	7.5
A0	1.46	502421	1559977	76.6
Total Area:		2037586		

Concentration:	%
A1c	12.1