

Patient report

Bio-Rad DATE: 06/09/2018
D-10 TIME: 04:08 PM
S/N: #DJ4I016123 Software version: 4.20-2
Sample ID: 10285204
Injection date 06/09/2018 03:43 PM
Injection #: 14 Method: HbA1c
Rack #: --- Rack position: 5

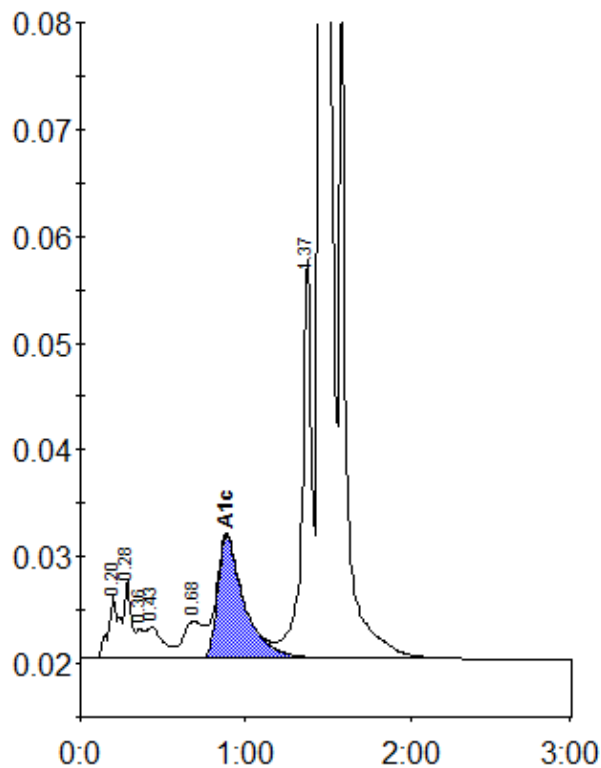

Peak table - ID: 10285204

Peak	R.time	Height	Area	Area %
A1a	0.20	6040	28054	1.3
A1b	0.28	7331	20507	1.0
Unknown	0.36	2761	9220	0.4
F	0.43	3017	20280	0.9
LA1c/CHb-1	0.68	3487	30727	1.4
A1c	0.88	11478	128548	8.1
P3	1.37	37398	149553	7.0
A0	1.46	538853	1760536	82.0
Total Area:		2147425		

Concentration:	%
A1c	8.1