

Patient report

Bio-Rad DATE: 06/09/2018
D-10 TIME: 04:57 PM
S/N: #DJ4I016123 Software version: 4.20-2
Sample ID: 10260788
Injection date 06/09/2018 04:19 PM
Injection #: 18 Method: HbA1c
Rack #: --- Rack position: 1

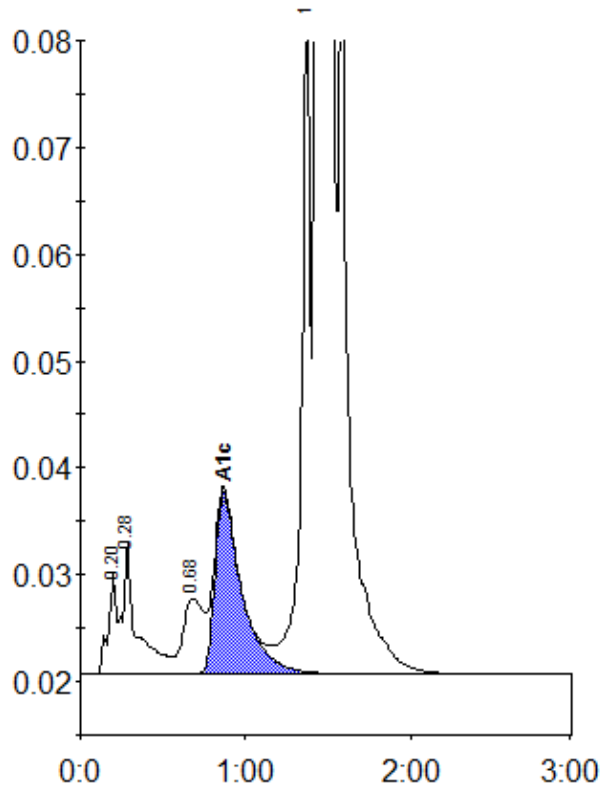

Peak table - ID: 10260788

Peak	R.time	Height	Area	Area %
A1a	0.20	9476	32463	0.7
A1b	0.28	12492	75376	1.6
LA1c/CHb-1	0.68	7104	60546	1.3
A1c	0.87	16987	192915	5.7
P3	1.37	61336	239816	5.2
A0	1.44	1083760	4001917	86.9
Total Area:		4603032		

Concentration:	%
A1c	5.7