

Patient report

Bio-Rad DATE: 06/09/2018
D-10 TIME: 04:08 PM
S/N: #DJ4I016123 Software version: 4.20-2
Sample ID: 10285203
Injection date 06/09/2018 03:37 PM
Injection #: 12 Method: HbA1c
Rack #: --- Rack position: 3

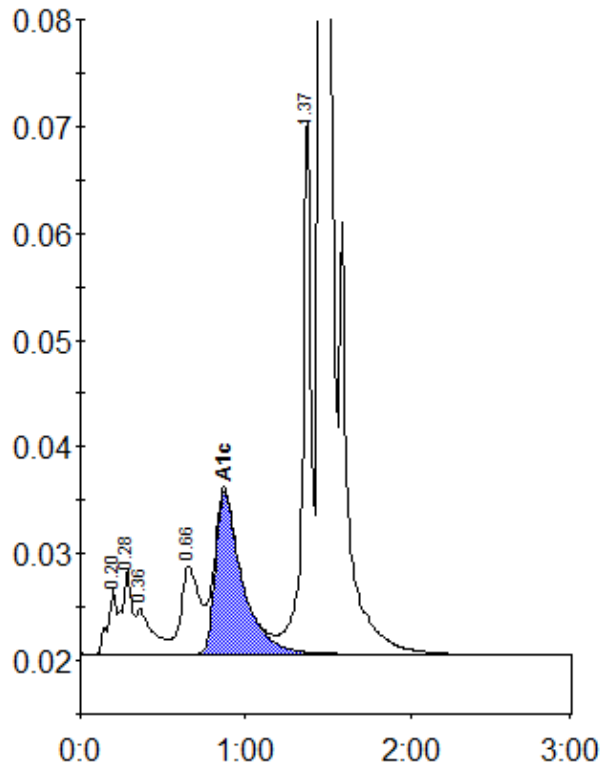

Peak table - ID: 10285203

Peak	R.time	Height	Area	Area %
A1a	0.20	6183	22527	1.0
A1b	0.28	7997	32482	1.4
Unknown	0.36	4279	29302	1.3
LA1c/CHb-1	0.66	8166	66048	2.9
A1c	0.87	15267	172148	9.9
P3	1.37	50655	179576	7.8
A0	1.46	551097	1797274	78.2
Total Area:			2299356	

Concentration:	%
A1c	9.9