

# Patient report

Bio-Rad                      DATE: 06/09/2018  
D-10                         TIME: 01:29 AM  
S/N: #DJ4I016123        Software version: 4.20-2  
Sample ID:                 10201256  
Injection date             06/09/2018 12:26 AM  
Injection #: 1             Method: HbA1c  
Rack #: ---                Rack position: 1

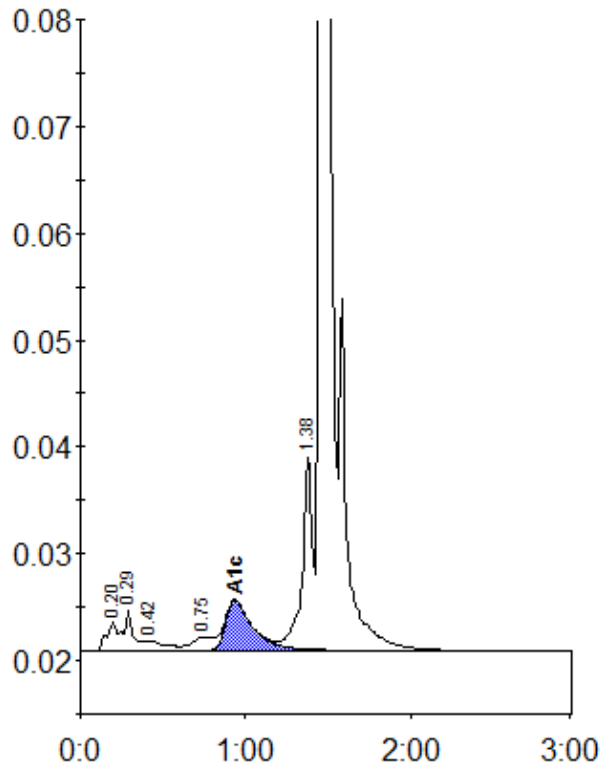

Peak table - ID: 10201256

Peak	R.time	Height	Area	Area %
A1a	0.20	2735	12112	0.8
A1b	0.29	3870	16285	1.1
F	0.42	909	7181	0.5
LA1c/CHb-1	0.75	1295	12094	0.8
A1c	0.94	4672	54313	5.1
P3	1.38	18153	76247	4.9
A0	1.46	447321	1366444	88.5
Total Area:		1544676		

Concentration:	%
A1c	5.1