

<b>Patient Name</b>	Mrs. Shri Mati Devi	<b>Client Name</b>	Civil Hospital, Gurgaon.	<b>Specimen Received</b>	06/06/2018
<b>Age/Sex</b>	22/F	<b>Client Code</b>	MolQ1681P	<b>Specimen Type</b>	Tissue
<b>Patient ID</b>	011806070003	<b>Ref. Doctor</b>		<b>Collection Date</b>	06/06/2018
<b>Specimen ID</b>	MOLQ/B-517/18			<b>Report Date</b>	09/06/2018

## **SURGICAL PATHOLOGY REPORT**

### **ECTOPIC PREGNANCY.**

#### **DIAGNOSIS**

**TUBAL ECTOPIC PREGNANCY.**

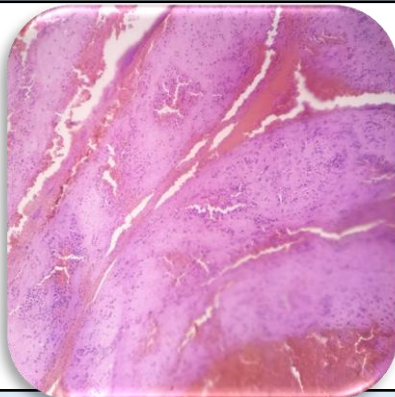

#### **SPECIMEN**

Ectopic Pregnancy.

#### **GROSS**

Received 6.0 x 1.2 cms tubular tissue piece. Cut section shows blood clot.

#### **Microscopy**

1. Section examined shows large number of blood clot and tubal lining epithelium.

**Note :** All biopsy specimen will be stored for 15 (fifteen) days, block and slides for 5 (five) years only from the time of receipt at the laboratory. No request, for any of the above, will be entertained after the due date.

#### **Reference**

- i) Rosai and Ackerman's Surgical Pathology.
- ii) Modern Surgical Pathology.



**Gulshan Yadav, MD**  
**Consultant Pathologist**