

Patient Name	Mrs. Rani	Client Name	Civil Hospital, Gurgaon.	Specimen Received	06/06/2018
Age/Sex	43/F	Client Code	MolQ1681P	Specimen Type	Tissue
Patient ID	011806060184	Ref. Doctor		Collection Date	06/06/2018
Specimen ID	MOLQ/B-514/18			Report Date	09/06/2018

SURGICAL PATHOLOGY REPORT

UTERUS WITH CERVIX.

DIAGNOSIS

ADENOMYOSIS.

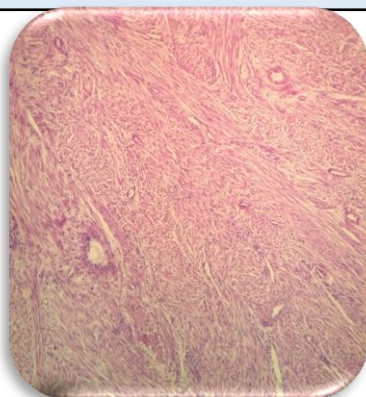

SPECIMEN

Uterus with Cervix.

GROSS

Received 12.0 x 5.2 cms uterus with cervix.

Microscopy

1. Section examined shows
 - Endometrium shows Proliferative phase.
 - Myometrium shows Adenomyosis.
 - Cervix shows mononuclear inflammatory cells.

Note : All biopsy specimen will be stored for 15 (fifteen) days, block and slides for 5 (five) years only from the time of receipt at the laboratory. No request ,for any of the above ,will be entertained after the due date.

Reference

- i) Rosai and Ackerman's Surgical Pathology.
- ii) Modern Surgical Pathology.

Gulshan Yadav, MD
Consultant Pathologist