

Patient Name	Mrs. Neelima Tripathi	Client Name	Brijanand Path Lab.	Specimen Received	06/06/2018
Age/Sex	45/F	Client Code	MOLQ1133CM	Specimen Type	Tissue
Patient ID	011806060098	Ref. Doctor		Collection Date	06/06/2018
Specimen ID	MOLQ/B-516/18			Report Date	09/06/2018

SURGICAL PATHOLOGY REPORT

UTERUS.

DIAGNOSIS

LEIOMYOMA.

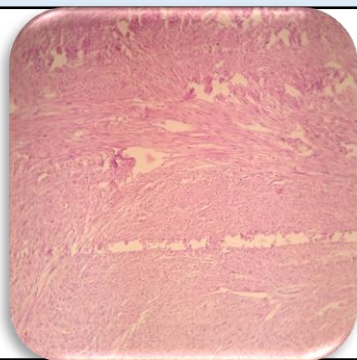

SPECIMEN

Uterus.

GROSS

Received 10.5 x 4.8 cms uterus with cervix (Cut section shows large Fibroid 3.0 x 4.0 cms), unilateral adnexa, ovary shows cyst size: 4.0 x 4.0 cms, 4.5 x 2.1 cms.

- A) Endometrium+Myometrium+Cervix,
- B) Fibroid,
- C) Ovary and Tube.

Microscopy

1. Section examined shows
 - A) Endometrium shows Proliferative phase.
Myometrium shows muscle bundles.
Cervix shows mononuclear inflammatory cells.
 - B) Fibroid shows interlacing muscle bundles.
 - C) Ovary shows Simple Cyst and Tube unremarkable.

Note : All biopsy specimen will be stored for 15 (fifteen) days, block and slides for 5 (five) years only from the time of receipt at the laboratory. No request, for any of the above, will be entertained after the due date.

Reference

- i) Rosai and Ackerman's Surgical Pathology.
- ii) Modern Surgical Pathology.

A handwritten signature in black ink, appearing to read 'Gulshan'.

Gulshan Yadav, MD
Consultant Pathologist