

| | | | | | |
|---------------------|---------------|--------------------|---------------------------|--------------------------|------------|
| Patient Name | Mrs. Bala | Client Name | Patient Care Diagnostics, | Specimen Received | 05/06/2018 |
| Age/Sex | 50/F | | Faridabad | Specimen Type | Tissue |
| Patient ID | 011806050285 | Client Code | MOLQ1079P | Collection Date | 05/06/2018 |
| Specimen ID | MOLQ/B-513/18 | Ref. Doctor | KISHAN SINGH HOSP | Report Date | 09/06/2018 |

SURGICAL PATHOLOGY REPORT
UTERUS WITH BILATERAL ADNEXA.

DIAGNOSIS

CHRONIC CERVICITIS.

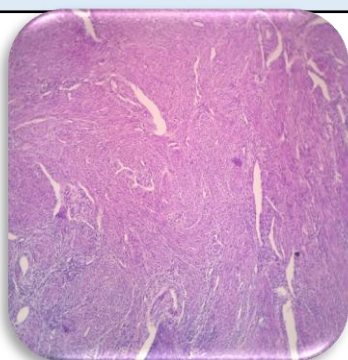

SPECIMEN

Uterus with bilateral adnexa.

GROSS

Received 8.0 x 4.9 cms uterus with cervix, bilateral adnexa, ovary size: 3.0 x 2.0 cms, 4.5 x 2.1 cms.

- A) Endometrium+Myometrium+Cervix,
- B) Ovary and Tube,
- C) Other ovary and Tube.

Microscopy

1. Section examined shows
 - A) Endometrium shows Proliferative phase.
Myometrium shows Adenomyosis.
Cervix shows mononuclear inflammatory cells.
 - B) Ovary shows Simple Cyst and Tube unremarkable.
 - C) Other ovary shows Luteal cyst and Tube unremarkable.

Note : All biopsy specimen will be stored for 15 (fifteen)days, block and slides for 5(five) years only from the time of receipt at the laboratory. No request ,for any of the above ,will be entertained after the due date.

Reference

- i) Rosai and Ackerman's Surgical Pathology.
- ii) Modern Surgical Pathology.

Gulshan Yadav, MD
Consultant Pathologist