

<b>Patient Name</b>	<b>Mrs. Manju Gupta</b>	<b>Client Name</b>	Shree Bala Ji Path Lab,	<b>Specimen Received</b>	02/06/2018
<b>Age/Sex</b>	52/F		Helimandi	<b>Specimen Type</b>	Tissue
<b>Patient ID</b>	011806020255	<b>Client Code</b>	MOLQ1079P	<b>Collection Date</b>	02/06/2018
<b>Specimen ID</b>	MOLQ/B-503/18	<b>Ref. Doctor</b>		<b>Report Date</b>	06/06/2018

## SURGICAL PATHOLOGY REPORT

### RIGHT LEG MASS.

#### DIAGNOSIS

**UNDIFFERENTIATED PLEOMORPHIC SARCOMA.**

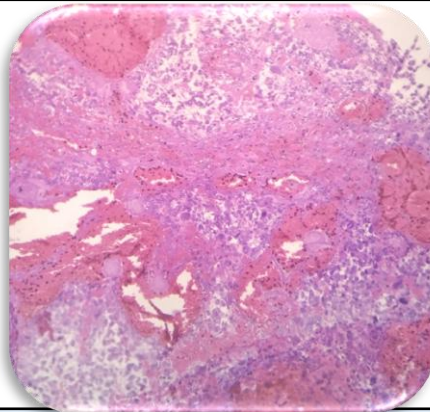

#### **SPECIMEN**

Right Leg Mass.

#### **GROSS**

Received two tissue pieces 3.0 x 2.0 cms, 2.0 x 2.0 cms greyish white tissue piece.

#### **Microscopy**

- Section examined shows presence of spindle cells with pleomorphic nuclei arranged in storiform pattern with mitosis and hyperchromatism infiltrating the muscle bundles.
- Stroma also reveals inflammatory infiltrate with formation of neoplastic osteoid in few areas and multinucleated giant cells.

**Note :** All biopsy specimen will be stored for 15 (fifteen) days, block and slides for 5 (five) years only from the time of receipt at the laboratory. No request, for any of the above, will be entertained after the due date.

#### **Reference**

- Rosai and Ackerman's Surgical Pathology.
- Modern Surgical Pathology.

**Gulshan Yadav, MD**  
Consultant Pathologist