

Patient Name	Mrs. Manju Gupta	Client Name	Shree Bala Ji Path Lab,	Specimen Received	02/06/2018
Age/Sex	52/F		Helimandi	Specimen Type	Tissue
Patient ID	011806020255	Client Code	MOLQ1079P	Collection Date	02/06/2018
Specimen ID	MOLQ/B-502/18	Ref. Doctor		Report Date	06/06/2018

SURGICAL PATHOLOGY REPORT

RIGHT LEG MASS.

DIAGNOSIS

UNDIFFERENTIATED PLEOMORPHIC SARCOMA.

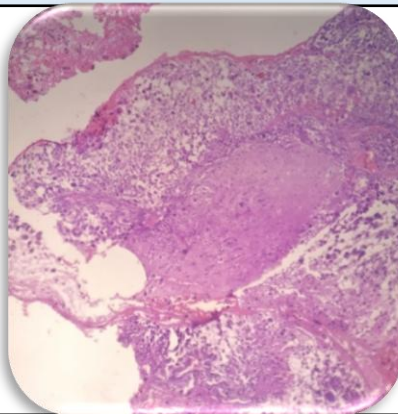

SPECIMEN

Right Leg Mass.

GROSS

Received two tissue pieces 3.0 x 2.0 cms, 2.0 x 2.0 cms greyish white tissue piece.

Microscopy

1. Section examined shows presence of spindle cells with pleomorphic nuclei arranged in storiform pattern with mitosis and hyperchromatism infiltrating the muscle bundles.
2. Stroma also reveals inflammatory infiltrate with formation of neoplastic osteoid in few areas and multinucleated giant cells.

Note : All biopsy specimen will be stored for 15 (fifteen) days, block and slides for 5 (five) years only from the time of receipt at the laboratory. No request, for any of the above, will be entertained after the due date.

Reference

- i) Rosai and Ackerman's Surgical Pathology.
- ii) Modern Surgical Pathology.

**Gulshan Yadav, MD
Consultant Pathologist**