

Patient Name	Mrs. Rubeena	Client	A-One Collection Centre, Jammu & Kashmir	Specimen Received	30/05/2018
Age/Sex	35/F	Client Code	MolQ1767P	Specimen Type	Tissue
Patient ID	041805300002	Ref. Doctor		Collection Date	30/05/2018
Specimen ID	MOLQ/B-489/18			Report Date	08/06/2018

SURGICAL PATHOLOGY REPORT
AXILLARY SWELLING (PAPILLOMA).

DIAGNOSIS

FIBROLIPOMA.

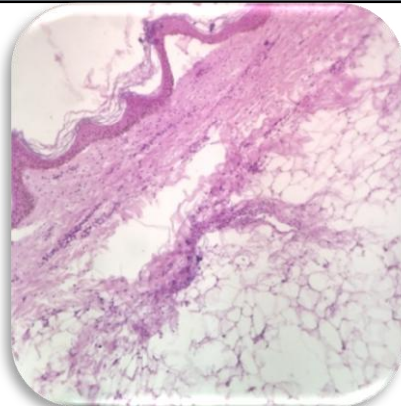

SPECIMEN

Axillary Swelling (Papilloma)

GROSS

Received 5.6 x 6.0 cms greyish white tissue piece.

Microscopy

1. Section examined shows surface lining squamous epithelium with fibrocollageneous tissue.
2. Deeper part of the stroma shows presence of mature adipose cells separated with fibrous septa.
3. No granuloma seen.
4. No malignant cells seen.

Note : All biopsy specimen will be stored for 15 (fifteen)days, block and slides for 5(five) years only from the time of receipt at the laboratory. No request ,for any of the above ,will be entertained after the due date.

Reference

- i) Rosai and Ackerman's Surgical Pathology.
- ii) Modern Surgical Pathology.

Gulshan Yadav, MD
Consultant Pathologist