

Patient report

Bio-Rad DATE: 06/08/2018
D-10 TIME: 04:33 PM
S/N: #DJ4I016123 Software version: 4.20-2
Sample ID: 10240179
Injection date 06/08/2018 04:26 PM
Injection #: 17 Method: HbA1c
Rack #: --- Rack position: 9

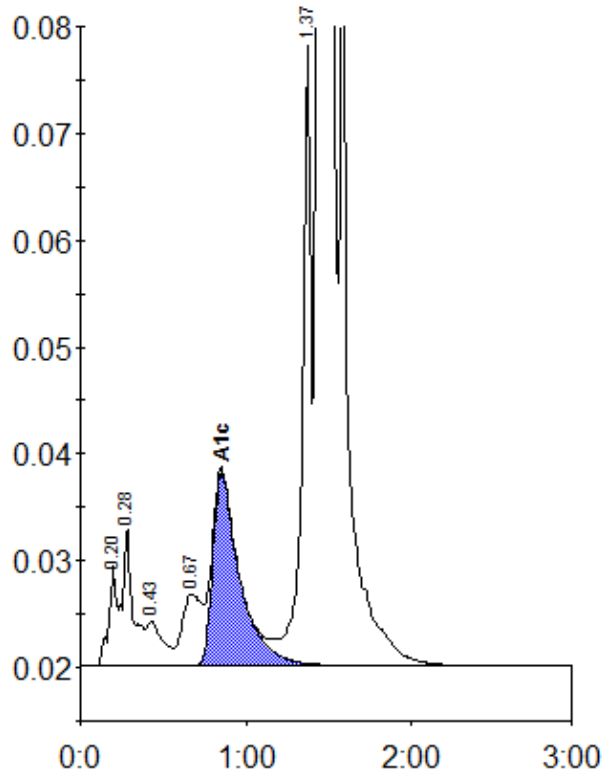

Peak table - ID: 10240179

Peak	R.time	Height	Area	Area %
A1a	0.20	9324	30169	0.8
A1b	0.28	12971	58795	1.5
F	0.43	4142	28372	0.7
LA1c/CHb-1	0.67	6696	54653	1.4
A1c	0.85	18055	205370	7.0
P3	1.37	58234	213896	5.5
A0	1.44	908603	3322384	84.9
Total Area:			3913638	

Concentration:	%
A1c	7.0