

Patient report

Bio-Rad DATE: 06/08/2018
D-10 TIME: 04:32 PM
S/N: #DJ4I016123 Software version: 4.20-2
Sample ID: 10240309
Injection date 06/08/2018 04:20 PM
Injection #: 15 Method: HbA1c
Rack #: --- Rack position: 7

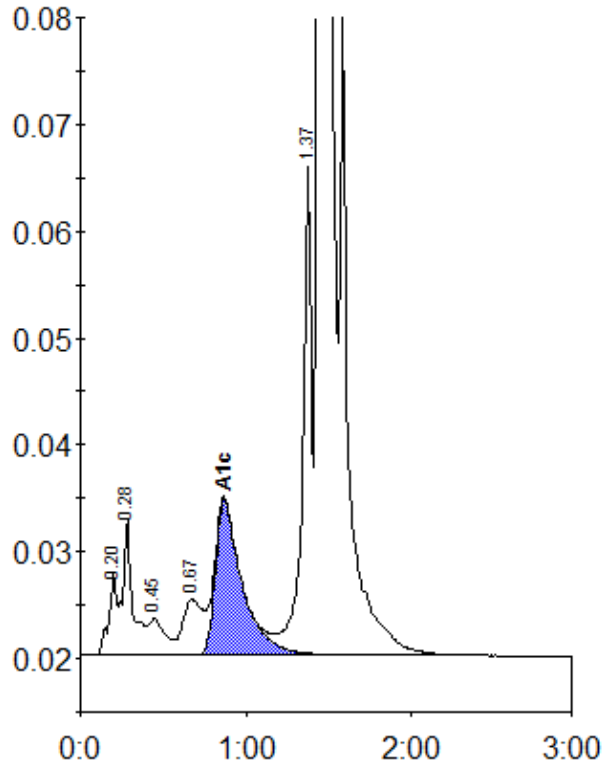

Peak table - ID: 10240309

Peak	R.time	Height	Area	Area %
A1a	0.20	7685	25444	0.8
A1b	0.28	12689	54221	1.7
F	0.45	3439	24009	0.8
LA1c/CHb-1	0.67	5173	42591	1.3
A1c	0.87	14467	163814	6.9
P3	1.37	46988	178717	5.6
A0	1.45	777503	2701955	84.7
Total Area:		3190751		

Concentration:	%
A1c	6.9