

Patient report

Bio-Rad DATE: 06/08/2018
D-10 TIME: 07:41 PM
S/N: #DJ4I016123 Software version: 4.20-2
Sample ID: 10304962
Injection date 06/08/2018 07:25 PM
Injection #: 29 Method: HbA1c
Rack #: --- Rack position: 1

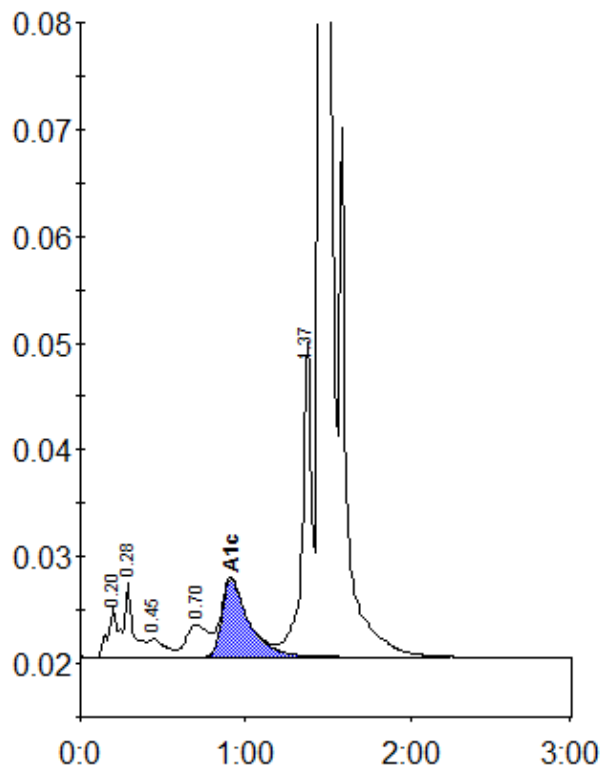

Peak table - ID: 10304962

Peak	R.time	Height	Area	Area %
A1a	0.20	4624	21675	1.0
A1b	0.28	6987	23820	1.1
F	0.45	1715	12843	0.6
LA1c/CHb-1	0.70	3046	27577	1.3
A1c	0.91	7363	83080	5.6
P3	1.37	29561	117736	5.6
A0	1.45	586763	1823110	86.4
Total Area:		2109842		

Concentration:	%
A1c	5.6