

Patient report

Bio-Rad DATE: 06/08/2018
D-10 TIME: 07:40 PM
S/N: #DJ4I016123 Software version: 4.20-2
Sample ID: 10197443
Injection date 06/08/2018 06:57 PM
Injection #: 27 Method: HbA1c
Rack #: --- Rack position: 1

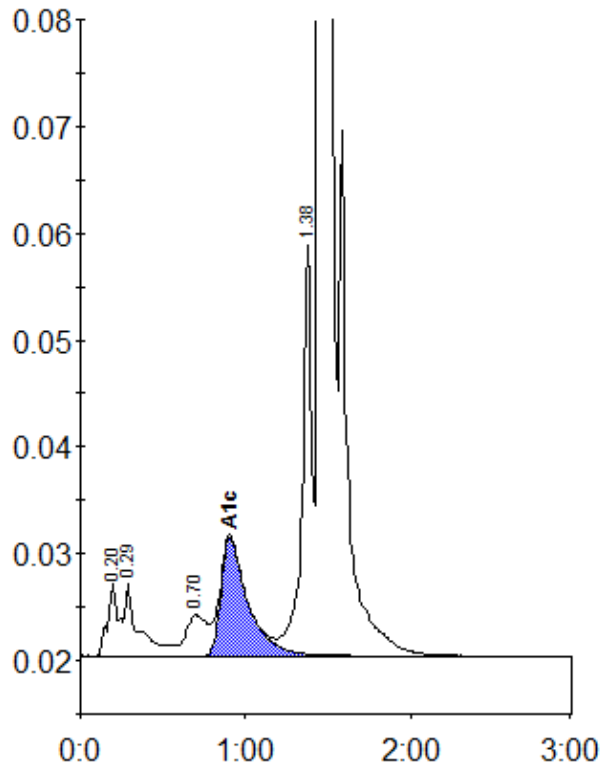

Peak table - ID: 10197443

Peak	R.time	Height	Area	Area %
A1a	0.20	6772	31091	1.2
A1b	0.29	6908	40575	1.6
LA1c/CHb-1	0.70	3805	34079	1.3
A1c	0.90	11110	125797	6.7
P3	1.38	38499	153710	6.0
A0	1.45	667573	2172718	84.9
Total Area:	2557970			

Concentration:	%
A1c	6.7