

Patient report

Bio-Rad DATE: 06/08/2018
D-10 TIME: 04:30 PM
S/N: #DJ4I016123 Software version: 4.20-2
Sample ID: 10269391
Injection date 06/08/2018 04:05 PM
Injection #: 10 Method: HbA1c
Rack #: --- Rack position: 2

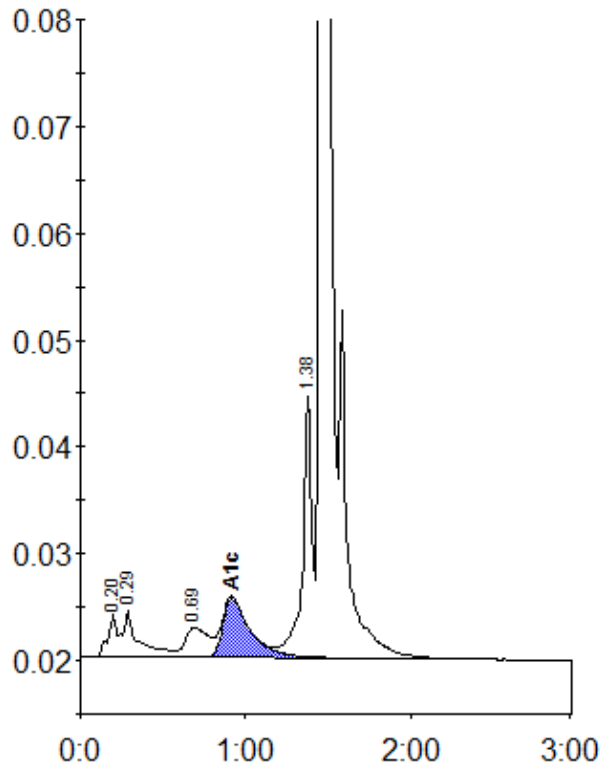

Peak table - ID: 10269391

Peak	R.time	Height	Area	Area %
A1a	0.20	3866	14724	0.9
A1b	0.29	4367	27920	1.7
LA1c/CHb-1	0.69	2763	26111	1.6
A1c	0.92	5570	63976	5.5
P3	1.38	24471	92667	5.7
A0	1.46	461915	1405812	86.2
Total Area:		1631209		

Concentration:	%
A1c	5.5