

<b>Patient Name</b>	Mrs. Kiran Singh	<b>Client</b>	Shri Balaji Multispeciality	<b>Specimen Received</b>	04/06/2018
<b>Age/Sex</b>	37/F		Gurgaon.	<b>Specimen Type</b>	Tissue
<b>Patient ID</b>	011806040041	<b>Client Code</b>	MolQ1269CM	<b>Collection Date</b>	04/06/2018
<b>Specimen ID</b>	MOLQ/B-510/18	<b>Ref. Doctor</b>		<b>Report Date</b>	08/06/2018

## SURGICAL PATHOLOGY REPORT

### LEFT BREAST LUMP.

#### DIAGNOSIS

**FIBROADENOMA.**

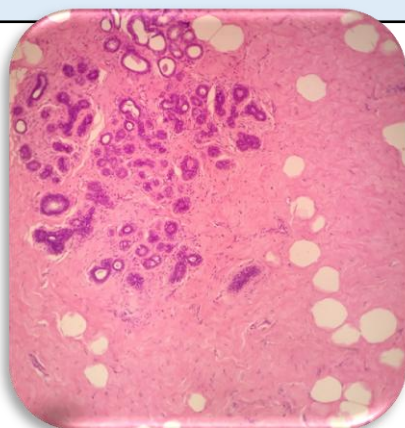

#### SPECIMEN

Left Breast Lump

#### GROSS

Received 4.8 x 3.9 cms greyish white tissue pieces.

#### Microscopy

1. Section Examined Shows Large Number Of Ducts With Small Round Nucleus Surrounded By Fibrocollagenous Tissue.
2. No Granuloma Seen.
3. No Malignant Cells Seen.

**Note :** All biopsy specimen will be stored for 15 (fifteen) days, block and slides for 5 (five) years only if receipt at the laboratory. No request, for any of the above, will be entertained after the due date.

#### Reference

- i) Rosai and Ackerman's Surgical Pathology.
- ii) Modern Surgical Pathology.

*Gulshan*  
**Gulshan Yadav, MD**  
**Consultant Pathologist**