

<b>Patient Name</b>	Mrs. Babina	<b>Client</b>	Chirag Diagnostics, Gurgoan.	<b>Specimen Received</b>	04/06/2018
<b>Age/Sex</b>	50/F	<b>Client Code</b>	MolQ1214CM	<b>Specimen Type</b>	Tissue
<b>Patient ID</b>	011806040021	<b>Ref. Doctor</b>		<b>Collection Date</b>	04/06/2018
<b>Specimen ID</b>	MOLQ/B-508/18			<b>Report Date</b>	08/06/2018

## SURGICAL PATHOLOGY REPORT

### SOFT TISSUE LUMP.

#### DIAGNOSIS

**ACUTE ON CHRONIC INFECTIVE LESION.**

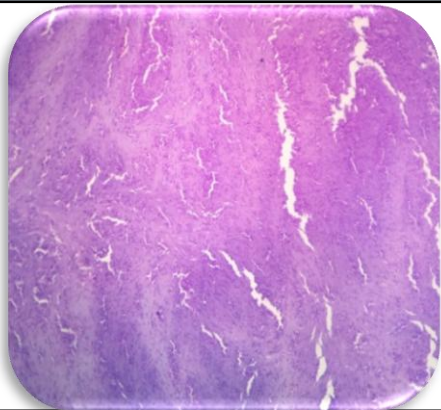

#### **SPECIMEN**

Soft Tissue Lump

#### **GROSS**

Received 4.0 x 5.0 cm yellowish tissue piece.

#### **Microscopy**

1. Section examined shows large number of small blood vessels, mononuclear inflammatory cells and polymorphs with fibrocollagenous tissue.
2. No granuloma seen.
3. No malignant cell.

**Note :** All biopsy specimen will be stored for 15 (fifteen) days, block and slides for 5 (five) years only from the time of receipt at the laboratory. No request, for any of the above, will be entertained after the due date.

#### **Reference**

- i) Rosai and Ackerman's Surgical Pathology.
- ii) Modern Surgical Pathology.

**Gulshan Yadav, MD  
Consultant Pathologist**