

Patient Name	Mrs. Sheetal	Client Name	R S Diagnostic	Specimen Received	04/06/2018
Age/Sex	32/F		(O) Kapashera,	Specimen Type	Tissue
Patient ID	011806040002	Client Code	MOLQ1062CM	Collection Date	04/06/2018
Specimen ID	MOLQ/B-507/18	Ref. Doctor		Report Date	08/06/2018

SURGICAL PATHOLOGY REPORT

FALLOPIAN TUBES.

DIAGNOSIS

BILATERAL TUBES CONFIRMED AND UNREMARKABLE.

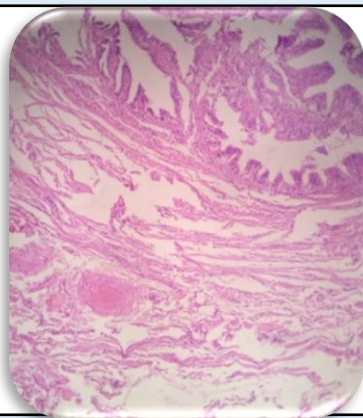

SPECIMEN

Fallopian Tubes

GROSS

Received 1.0 x 1.0 cm two greyish white tissue piece.

Microscopy

- Section examined shows tubal lining epithelium and fibrocollagenous tissue.

Note : All biopsy specimen will be stored for 15 (fifteen)days, block and slides for 5(five) years only from the time of receipt at the laboratory. No request ,for any of the above ,will be entertained after the due date.

Reference

- Rosai and Ackerman's Surgical Pathology.
- Modern Surgical Pathology.

Gulshan Yadav, MD
Consultant Pathologist