

Patient Name	Mr. Praveen	Client Name	Chiranjeev Path Lab	Specimen Received	03/06/2018
Age/Sex	22/M	Client Code	MOLQ1019P	Specimen Type	Tissue
Patient ID	011806030025	Ref. Doctor		Collection Date	03/06/2018
Specimen ID	MOLQ/B-506/18			Report Date	08/03/2018

SURGICAL PATHOLOGY REPORT

FISTULECTOMY.

DIAGNOSIS

NON-SPECIFIC INFLAMMATION.

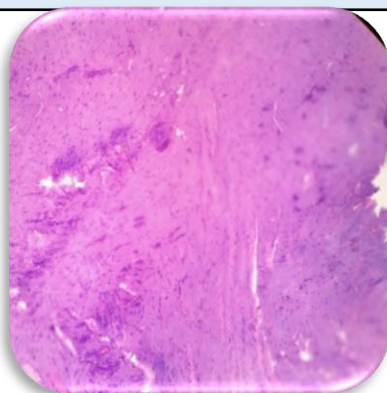

SPECIMEN

Fistulectomy

GROSS

Received 5.0 x 2.8 cm greyish white tissue piece with skin.

Microscopy

1. Section examined shows squamous epithelial lining.
2. Deeper tissue shows fibrocollagenous tissue, blood vessels, mature adipose cells and inflammatory cells.
3. No granuloma seen.
4. No malignant cells.

Note : All biopsy specimen will be stored for 15 (fifteen) days, block and slides for 5 (five) years only from the time of receipt at the laboratory. No request, for any of the above, will be entertained after the due date.

Reference

- i) Rosai and Ackerman's Surgical Pathology.
- ii) Modern Surgical Pathology.

A handwritten signature in black ink, appearing to read 'Gulshan', written over a light blue rectangular background.

Gulshan Yadav, MD
Consultant Pathologist