

Patient Name	Mrs. Neha	Client Name	SAMVEDNA PATH LAB	Specimen Received	02/06/2018
Age/Sex	25/F		NARNAUL	Specimen Type	Tissue
Patient ID	011806020316	Client Code		Collection Date	02/06/2018
Specimen ID	MOLQ/B-505/18	Ref. Doctor		Report Date	08/03/2018

SURGICAL PATHOLOGY REPORT

SINUS STERNUM

DIAGNOSIS

GRANULOMATOUS LESION (TUBERCULAR).

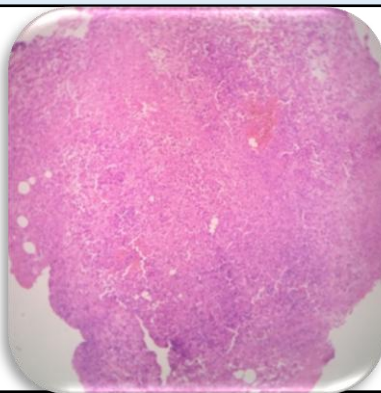

SPECIMEN

Sinus Sternum.

GROSS

Received multiple greyish white tissue piece.

Microscopy

1. Section examined shows lymphocytes, histiocytes with multinucleated giant cells with caseous type of necrosis.

Note : All biopsy specimen will be stored for 15 (fifteen)days, block and slides for 5(five) years only from the time of receipt at the laboratory. No request ,for any of the above ,will be entertained after the due date.

Reference

- i) Rosai and Ackerman's Surgical Pathology.
- ii) Modern Surgical Pathology.

Gulshan Yadav, MD
Consultant Pathologist