

Patient Name	Mrs. Rekha	Client Name	Civil Hospital, Gurgaon	Specimen Received	02/06/2018
Age/Sex	42/F	Client Code	MolQ1681P	Specimen Type	Tissue
Patient ID	011806020286	Ref. Doctor	Dr. JAI NARAYAN TANWAR	Collection Date	02/06/2018
Specimen ID	MOLQ/B-504/18			Report Date	08/03/2018

SURGICAL PATHOLOGY REPORT

CERVICAL BIOPSY

DIAGNOSIS

CHRONIC CERVICITIS.

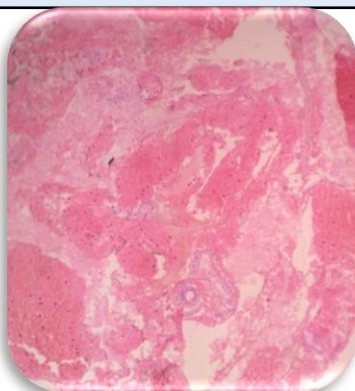

SPECIMEN

Cervical Biopsy

GROSS

Received multiple greyish white tissue piece.

Microscopy

- Section examined shows Squamous epithelial lining with round to oval nucleus, endocervical glands, RBCs with inflammatory cells seen.
- No malignant and no granuloma seen.

Note : All biopsy specimen will be stored for 15 (fifteen)days, block and slides for 5(five) years only from the time of receipt at the laboratory. No request ,for any of the above ,will be entertained after the due date.

Reference

- Rosai and Ackerman's Surgical Pathology.
- Modern Surgical Pathology.

Gulshan Yadav, MD
Consultant Pathologist