

Patient Name	Mrs. Preeti Devi	Client Name	Accurate Path (C), Agra	Specimen Received	02/06/2018
Age/Sex	/F	Client Code	MolQ1671CM	Specimen Type	Tissue
Patient ID	011806020007	Ref. Doctor	C/O MAYUR HOSPITAL	Collection Date	02/06/2018
Specimen ID	MOLQ/B-501/18			Report Date	08/03/2018

SURGICAL PATHOLOGY REPORT

UTERUS

DIAGNOSIS

CHRONIC CERVICITIS.

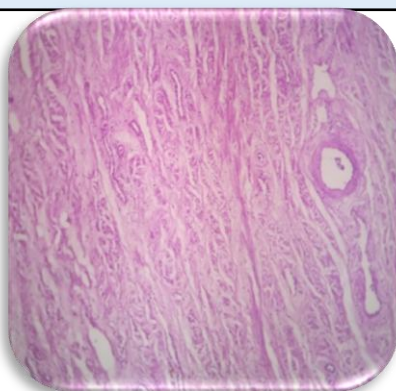

SPECIMEN

Uterus.

GROSS

Received 10.0 x 6.0 cm Uterus with cervix with bilateral adenexa ovary: Size 3.0 x 2.0, 4.0 x 2.0 cms.

Microscopy

Section examined shows,

- 1) Endometrium in Proliferative Phase.
Myometrium shows muscle bundles.
Cervix shows mononuclear inflammatory infiltrate.
- 2) Ovary shows haemorrhagic cyst and tube unremarkable.
- 3) Other ovary shows luteal cyst and haemorrhagic cyst and tube unremarkable.

Note : All biopsy specimen will be stored for 15 (fifteen) days, block and slides for 5 (five) years only from the time of receipt at the laboratory. No request, for any of the above, will be entertained after the due date.

Reference

- i) Rosai and Ackerman's Surgical Pathology.
- ii) Modern Surgical Pathology.

A handwritten signature in black ink, appearing to read 'Gulshan', written over a light blue rectangular background.

Gulshan Yadav, MD
Consultant Pathologist