

Patient Name	EQAS	Client Name	Walkin	Specimen Received	30/05/2018
Age/Sex	/F	Client Code		Specimen Type	Tissue
Patient ID	011805300170	Ref. Doctor		Collection Date	30/05/2018
Specimen ID	MOLQ/B-488/18 A			Report Date	05/06/2018

SURGICAL PATHOLOGY REPORT

RIGHT ADENXAL MASS.

DIAGNOSIS

ADENOCARCINOMA OF THE RIGHT OVARY.

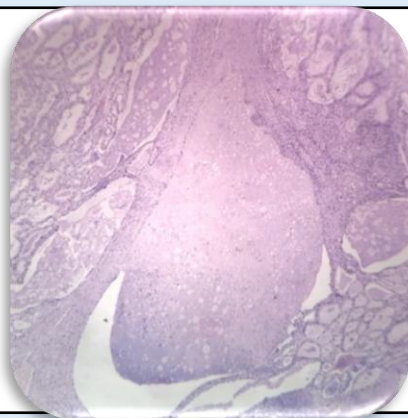

SPECIMEN

Right Adenxal Mass

GROSS

Received 2.0 x 2.0 cm greyish white tissue piece.

Microscopy

1. Section examined shows well encapsulated tumor mass with epithelial component and mesenchymal component.
2. Epithelial component is composed of round to oval pleomorphic-vesicular nuclei with prominent nucleoli arranged in glandular pattern. Presence of necrosis with inflammatory cells are also evident within these epithelial component.
3. Mesenchymal component is composed of mature cartilaginous tissue, osseous formation and dense inflammatory infiltrate (Polymorphs, Lymphocytes) with myxoid changes within the stroma.

Note : All biopsy specimen will be stored for 15 (fifteen) days, block and slides for 5 (five) years only from the time of receipt at the laboratory. No request ,for any of the above ,will be entertained after the due date.

Reference

- i) Rosai and Ackerman's Surgical Pathology.
- ii) Modern Surgical Pathology.

Gulshan Yadav, MD
Consultant Pathologist