

Patient report

Bio-Rad DATE: 06/07/2018
D-10 TIME: 06:30 PM
S/N: #DJ4I016123 Software version: 4.20-2
Sample ID: 10240199
Injection date 06/07/2018 05:43 PM
Injection #: 13 Method: HbA1c
Rack #: --- Rack position: 5

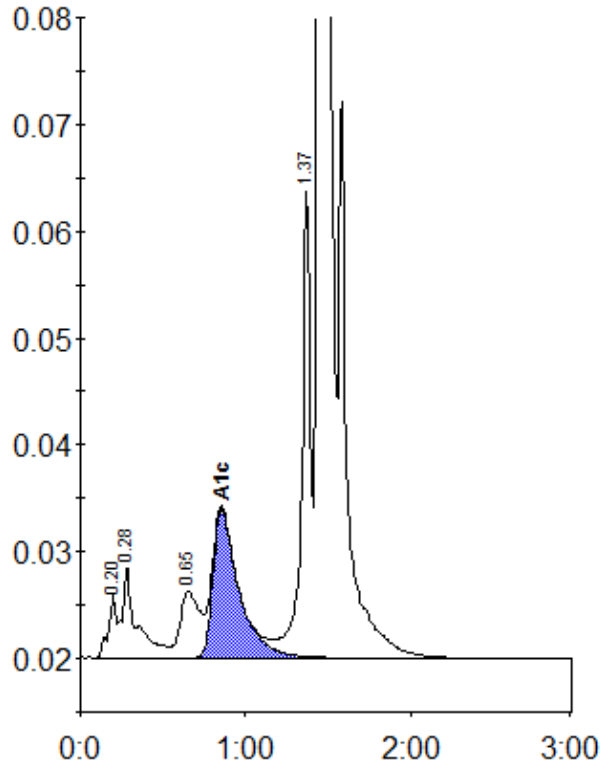

Peak table - ID: 10240199

Peak	R.time	Height	Area	Area %
A1a	0.20	5915	19941	0.7
A1b	0.28	8637	51465	1.9
LA1c/CHb-1	0.65	6196	49831	1.8
A1c	0.85	13960	152407	7.5
P3	1.37	43924	161020	5.9
A0	1.44	683821	2293953	84.1
Total Area:	2728616			

Concentration:	%
A1c	7.5