

Patient report

Bio-Rad DATE: 06/07/2018
D-10 TIME: 06:30 PM
S/N: #DJ4I016123 Software version: 4.20-2
Sample ID: 10240200
Injection date 06/07/2018 05:39 PM
Injection #: 12 Method: HbA1c
Rack #: --- Rack position: 4

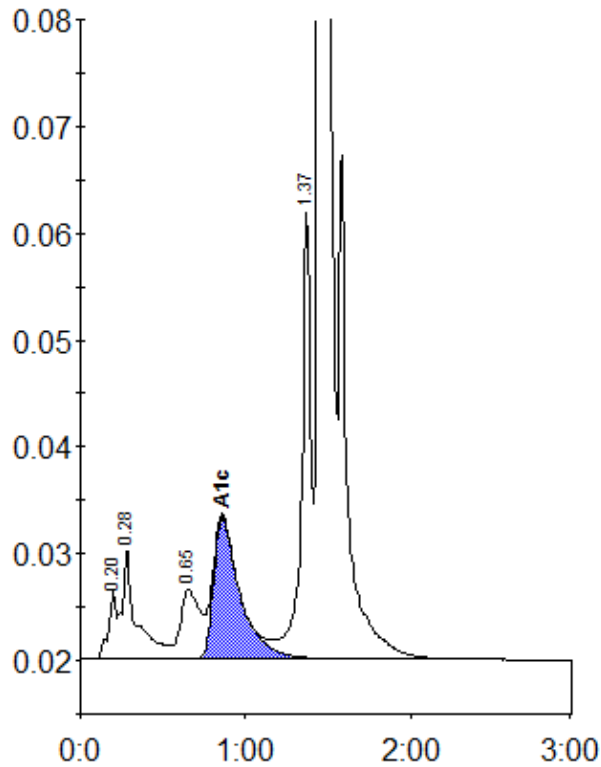

Peak table - ID: 10240200

| Peak | R.time | Height | Area | Area % |
|-------------|---------|--------|---------|--------|
| A1a | 0.20 | 6568 | 21672 | 0.9 |
| A1b | 0.28 | 10343 | 60069 | 2.4 |
| LA1c/CHb-1 | 0.65 | 6452 | 53923 | 2.2 |
| A1c | 0.86 | 13272 | 147768 | 8.0 |
| P3 | 1.37 | 42076 | 160218 | 6.5 |
| A0 | 1.45 | 611973 | 2038801 | 82.1 |
| Total Area: | 2482451 | | | |

| | |
|----------------|-----|
| Concentration: | % |
| A1c | 8.0 |