

Patient report

Bio-Rad DATE: 06/07/2018
D-10 TIME: 02:09 PM
S/N: #DJ4I016123 Software version: 4.20-2
Sample ID: 10240206
Injection date 06/07/2018 02:04 PM
Injection #: 7 Method: HbA1c
Rack #: --- Rack position: 6

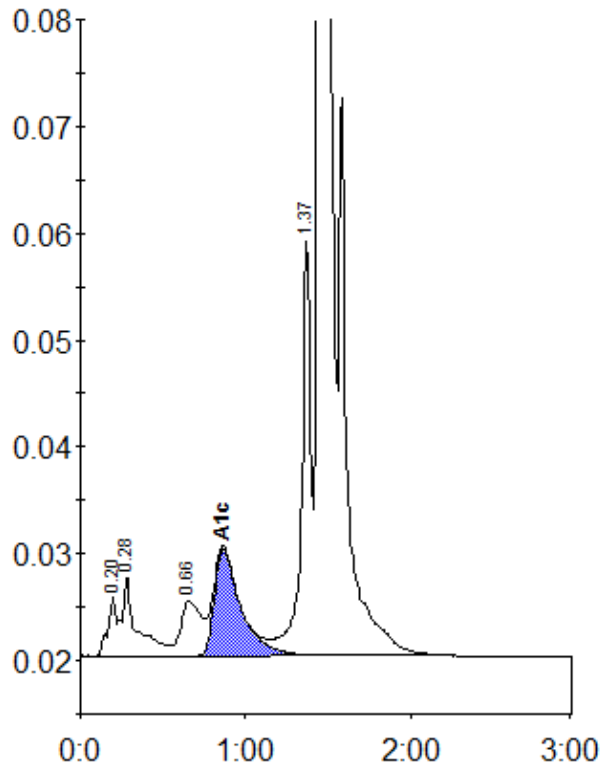

Peak table - ID: 10240206

Peak	R.time	Height	Area	Area %
A1a	0.20	5627	19819	0.7
A1b	0.28	7587	46467	1.7
LA1c/CHb-1	0.66	5078	44352	1.7
A1c	0.86	10056	111286	5.8
P3	1.37	38970	151258	5.6
A0	1.45	680562	2311999	86.1
Total Area:		2685181		

Concentration:	%
A1c	5.8