

Patient report

Bio-Rad DATE: 06/07/2018
D-10 TIME: 09:21 PM
S/N: #DJ4I016123 Software version: 4.20-2
Sample ID: 10251831
Injection date 06/07/2018 07:40 PM
Injection #: 35 Method: HbA1c
Rack #: --- Rack position: 2

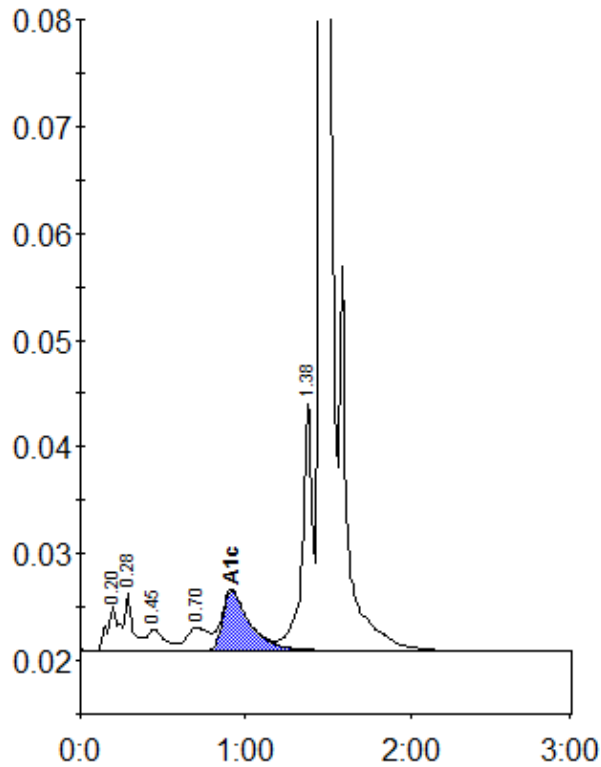

Peak table - ID: 10251831

Peak	R.time	Height	Area	Area %
A1a	0.20	4049	20648	1.2
A1b	0.28	5452	17939	1.1
F	0.45	2038	14931	0.9
LA1c/CHb-1	0.70	2147	19805	1.2
A1c	0.92	5632	64234	5.5
P3	1.38	23306	96505	5.7
A0	1.46	472167	1449629	86.1
Total Area:		1683692		

Concentration:	%
A1c	5.5