

# Patient report

Bio-Rad                      DATE: 06/07/2018  
D-10                         TIME: 09:19 PM  
S/N: #DJ4I016123        Software version: 4.20-2  
Sample ID:                 10304051  
Injection date             06/07/2018 07:11 PM  
Injection #: 30             Method: HbA1c  
Rack #: ---                 Rack position: 3

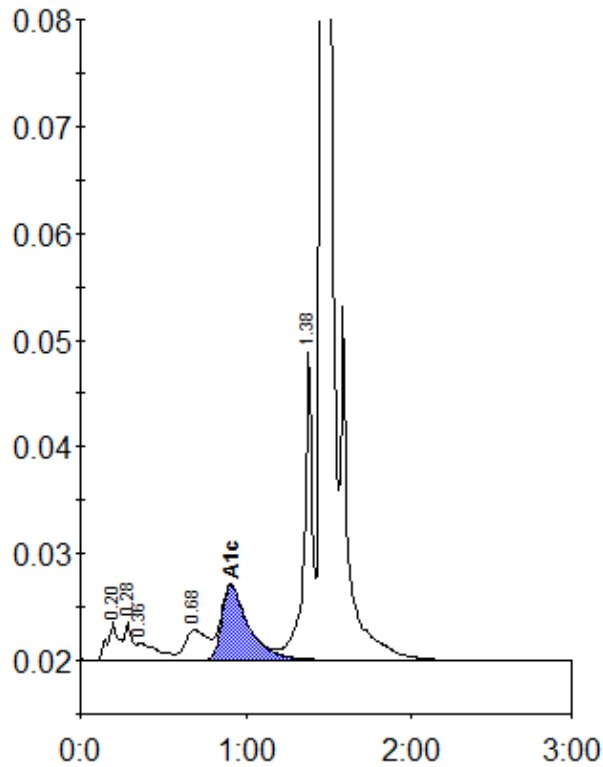

Peak table - ID: 10304051

Peak	R.time	Height	Area	Area %
A1a	0.20	3491	17120	1.1
A1b	0.28	3507	10553	0.7
Unknown	0.36	1632	14289	0.9
LA1c/CHb-1	0.68	2877	26967	1.7
A1c	0.91	7034	78817	6.9
P3	1.38	28883	101976	6.4
A0	1.46	442155	1337391	84.3
Total Area:		1587114		

Concentration:	%
A1c	6.9