

Patient report

Bio-Rad DATE: 06/07/2018
D-10 TIME: 04:09 PM
S/N: #DJ4I016123 Software version: 4.20-2
Sample ID: 10260031
Injection date 06/07/2018 04:08 PM
Injection #: 8 Method: HbA1c
Rack #: --- Rack position: 1

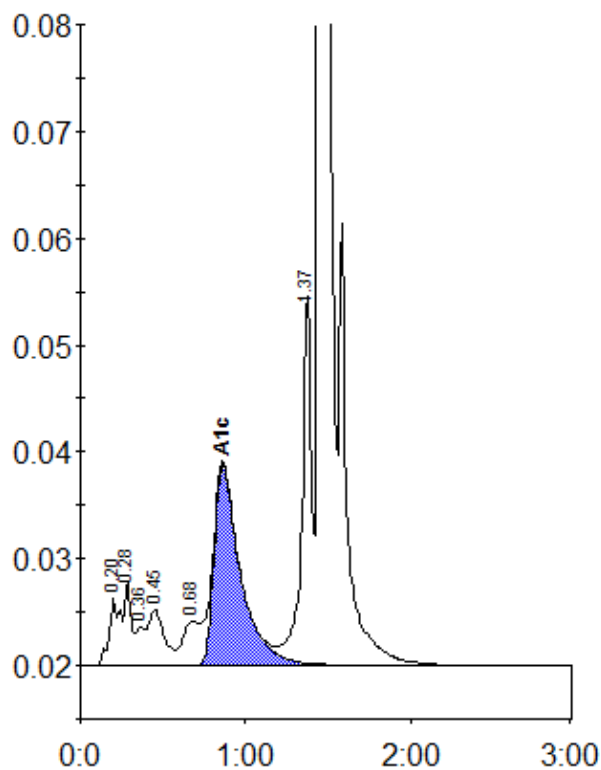

Peak table - ID: 10260031

Peak	R.time	Height	Area	Area %
A1a	0.20	6159	29993	1.3
A1b	0.28	7860	22596	1.0
Unknown	0.36	3604	11979	0.5
F	0.45	5132	35392	1.6
LA1c/CHb-1	0.68	4074	28800	1.3
A1c	0.86	18861	208814	12.4
P3	1.37	34655	142864	6.4
A0	1.45	553250	1741317	78.4
Total Area:	2221755			

Concentration:	%
A1c	12.4