

# Patient report

Bio-Rad                      DATE: 06/07/2018  
D-10                         TIME: 02:05 PM  
S/N: #DJ4I016123        Software version: 4.20-2  
Sample ID:                 10251593  
Injection date             06/07/2018 01:54 PM  
Injection #: 4              Method: HbA1c  
Rack #: ---                 Rack position: 3

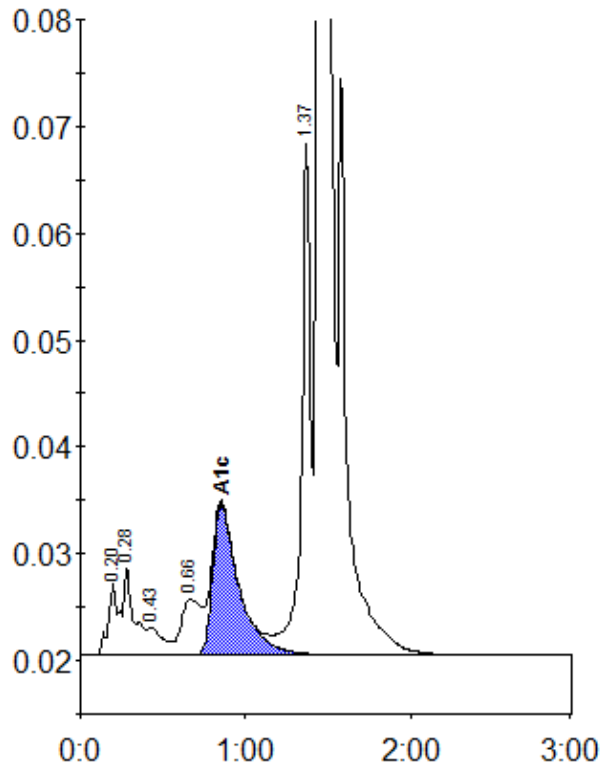

Peak table - ID: 10251593

Peak	R.time	Height	Area	Area %
A1a	0.20	6790	28732	1.0
A1b	0.28	8248	36331	1.2
F	0.43	2532	16741	0.6
LA1c/CHb-1	0.66	5235	44100	1.5
A1c	0.85	14137	155967	7.1
P3	1.37	47866	182486	6.1
A0	1.44	737535	2505049	84.4
Total Area:			2969407	

Concentration:	%
A1c	7.1