

Patient report

Bio-Rad DATE: 06/06/2018
D-10 TIME: 07:20 PM
S/N: #DJ4I016123 Software version: 4.20-2
Sample ID: 10304056
Injection date 06/06/2018 07:10 PM
Injection #: 37 Method: HbA1c
Rack #: --- Rack position: 9

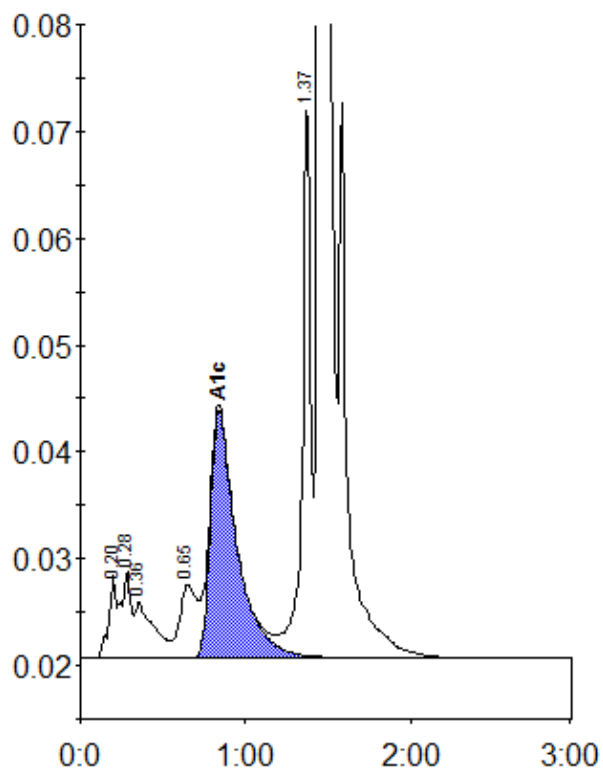

Peak table - ID: 10304056

Peak	R.time	Height	Area	Area %
A1a	0.20	7733	25197	0.9
A1b	0.28	8096	33451	1.2
Unknown	0.36	5247	41201	1.5
LA1c/CHb-1	0.65	6801	49521	1.8
A1c	0.84	23224	259036	12.0
P3	1.37	52401	180318	6.5
A0	1.45	648737	2187521	78.8
Total Area:		2776245		

Concentration:	%
A1c	12.0