

Patient report

Bio-Rad DATE: 06/06/2018
D-10 TIME: 07:17 PM
S/N: #DJ4I016123 Software version: 4.20-2
Sample ID: 10251591
Injection date 06/06/2018 06:49 PM
Injection #: 30 Method: HbA1c
Rack #: --- Rack position: 2

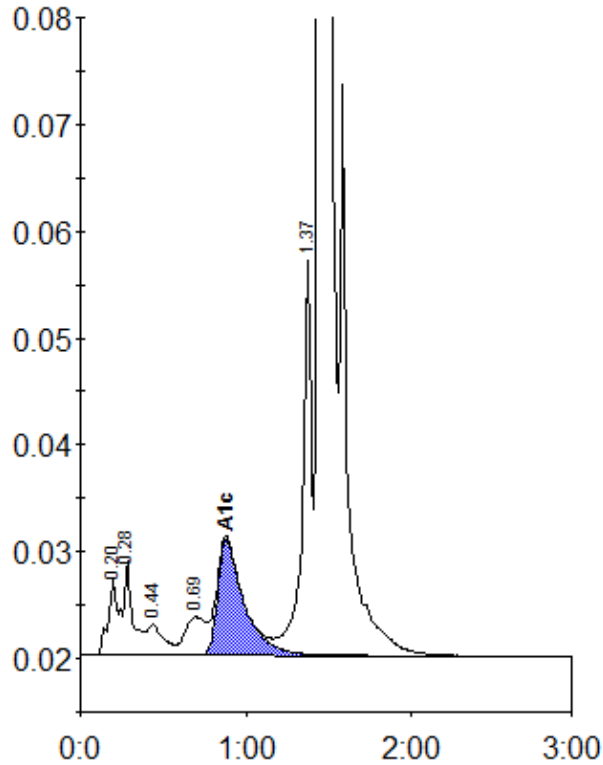

Peak table - ID: 10251591

Peak	R.time	Height	Area	Area %
A1a	0.20	7186	33021	1.2
A1b	0.28	8853	29808	1.1
F	0.44	2942	22085	0.8
LA1c/CHb-1	0.69	3604	31572	1.2
A1c	0.88	10892	120514	6.3
P3	1.37	37550	145702	5.5
A0	1.45	676989	2284732	85.7
Total Area:		2667433		

Concentration:	%
A1c	6.3