

# Patient report

Bio-Rad                      DATE: 06/06/2018  
D-10                         TIME: 05:57 PM  
S/N: #DJ4I016123        Software version: 4.20-2  
Sample ID:                 10290726  
Injection date             06/06/2018 05:15 PM  
Injection #: 23             Method: HbA1c  
Rack #: ---                 Rack position: 1

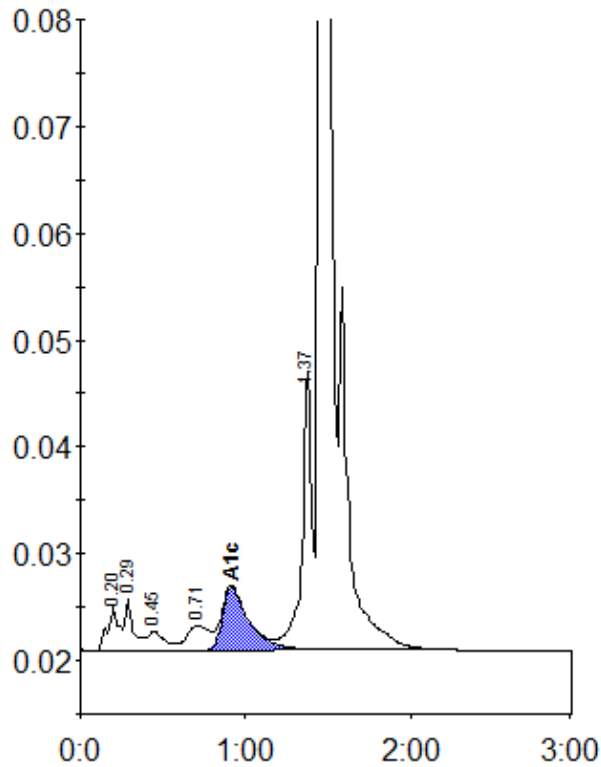

Peak table - ID: 10290726

| Peak        | R.time | Height  | Area    | Area % |
|-------------|--------|---------|---------|--------|
| A1a         | 0.20   | 4132    | 19827   | 1.1    |
| A1b         | 0.29   | 4842    | 17288   | 0.9    |
| F           | 0.45   | 1780    | 13274   | 0.7    |
| LA1c/CHb-1  | 0.71   | 2293    | 21592   | 1.1    |
| A1c         | 0.91   | 5939    | 66863   | 5.1    |
| P3          | 1.37   | 26166   | 103834  | 5.5    |
| A0          | 1.46   | 527302  | 1645325 | 87.1   |
| Total Area: |        | 1888003 |         |        |

| Concentration: | %   |
|----------------|-----|
| A1c            | 5.1 |