

# Patient report

Bio-Rad                      DATE: 06/06/2018  
D-10                         TIME: 06:01 PM  
S/N: #DJ4I016123        Software version: 4.20-2  
Sample ID:                 10290729  
Injection date             06/06/2018 05:27 PM  
Injection #: 27             Method: HbA1c  
Rack #: ---                 Rack position: 5

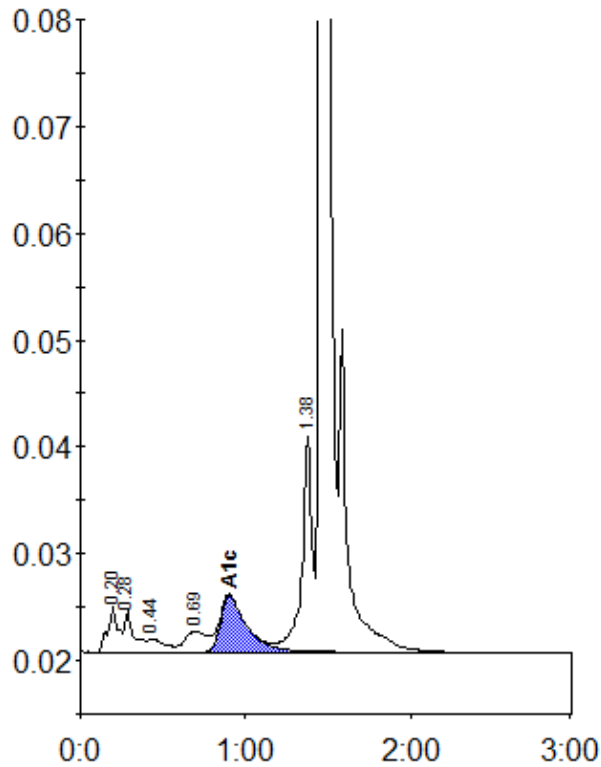

Peak table - ID: 10290729

Peak	R.time	Height	Area	Area %
A1a	0.20	4193	19191	1.4
A1b	0.28	3892	15374	1.1
F	0.44	1250	9104	0.6
LA1c/CHb-1	0.69	1935	17847	1.3
A1c	0.90	5297	58653	5.9
P3	1.38	20193	83346	5.9
A0	1.46	404079	1199367	85.5
Total Area:		1402882		

Concentration:	%
A1c	5.9